

# A direct line. A private line.

**PrivateLine™**  
PRIVATE DID SERVER

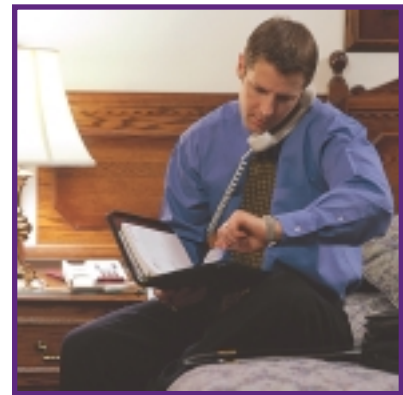

**It's convenient.** It's private. It's direct. And, it requires no staff intervention.

**PrivateLine** and your *Innovation* system turn guest rooms into business-ready remote offices. Guests may be assigned up to three numbers — phone, data, fax — that connect directly to their room. And, frequent guests can reserve specific numbers for consistency during future stays.

Guests will feel right at home with business cards listing their personal numbers. They can also access information about their private lines through *Innovation's* Automated Guest Services (AGS).

When integrated with *InnCommand*, **PrivateLine** allows faxes to be routed to specially assigned extensions with no staff intervention at all.

And that's what it's all about. Increase guest privacy and convenience, while reducing your general call volume.

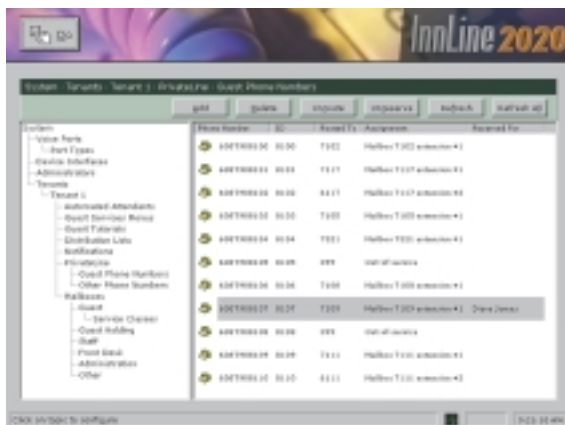

*Guests will enjoy the privacy and convenience, you'll like managing fewer calls*

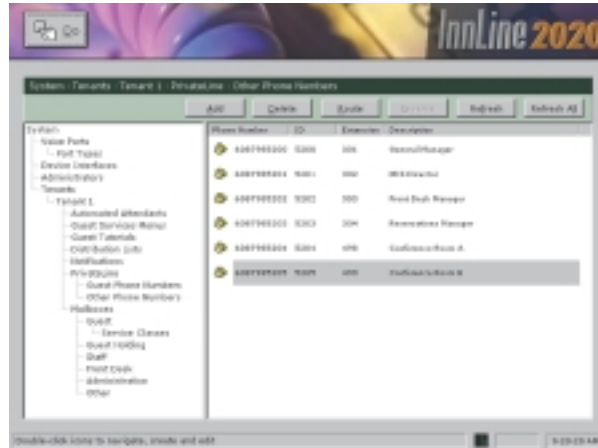

*PrivateLine's interface makes it easy to manage your guests' personal lines*

## FEATURES & SPECIFICATIONS

### GUEST FEATURES

- Up to 3 numbers per room — *phone, data, fax*
- Specific number reservation
- On-demand number allocation for conference guests
- Personal business cards listing assigned numbers

### ADMINISTRATIVE FEATURES

- Three number assignment modes:
  - *PrivateLine* determined
  - PMS determined
  - Manually assigned by staff
- Password protected administration

- Phone number usage reports
- Permanent phone number assignment for any extension
- Convention center facility phone number assignment
- On-demand number allocation for staff extensions
- Automatic fax routing to specially assigned DID fax numbers\*

### HARDWARE

- Runs co-resident on *Innovation* voice mail systems
- Dymo® Label Writer printer (*business cards*)

### PMS INTEGRATION

- Guest check-in
- Guest check-out
- Guest room relocation

### PBX SYSTEM SUPPORT

- Hitachi HCX, Avaya GuestWorks, Mitel (*MiTAI CTI only*), Nortel Meridian 1
- Universal analog trunk support up to 16 ports

\*requires InnCommand™ fax server

**We fit inn, so you'll stand out.**

[www.innovationtw.com](http://www.innovationtw.com) • 800-424-6757

1841 Bourbon Road • P.O. Box 183 • Cross Plains, WI 53528 USA

